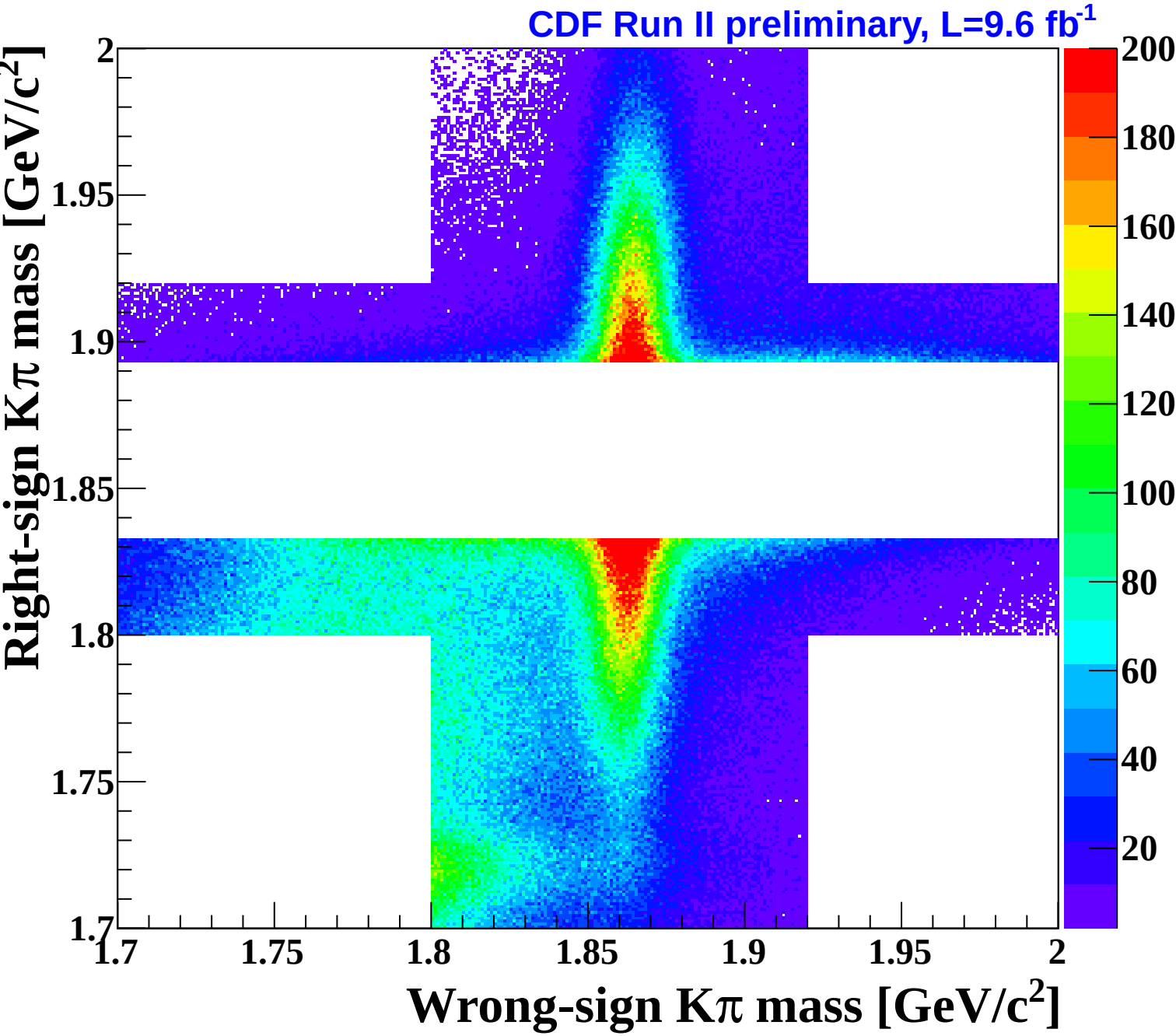
CDF Run II preliminary, L=9.6 fb^{-1}
Right-sign Kπ mass [GeV/c^2]
Wrong-sign Kπ mass [GeV/c^2]
1.7
1.75
1.8
1.85
1.9
1.95
2
20
40
60
80
100
120
140
160
180
200